

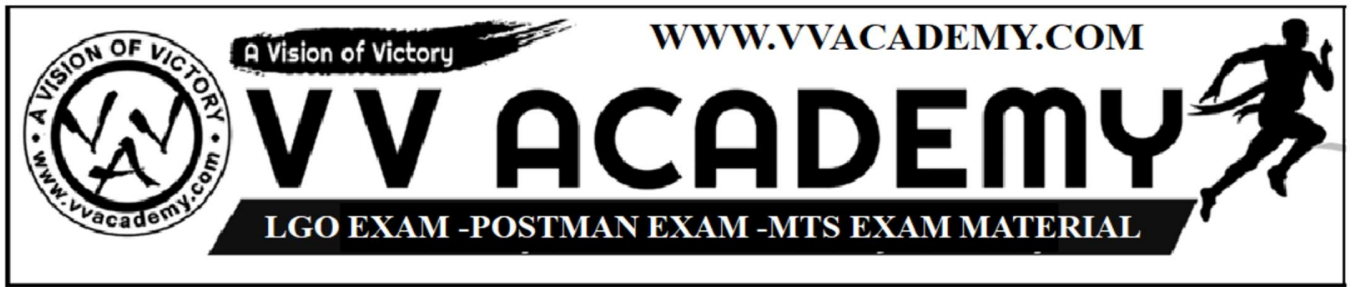

GDS TO PM/MTS KARNATAKA CIRCLE-2020

- (1.) The articles / correspondence addressed 'Camp' is called
(A.) Camp correspondence (B.) Camp article
(C.) Due article (D.) Confidential article
- (2.) Charges for Aadhar Updation services
(A.) Rs. 100 (B.) Rs 51
(C.) Rs.50 (D.) Free of cost
- (3.) A bag containing unregistered / registered articles is called
(A.) Mail bag (B.) L bag (C.) R bag (D.) Camp bag
- (4.) If a registered letter is delivered to an illiterate addressee the thumb impression of the addressee to be attested by
(A.) Supdt. Of Post offices (B.) Postmaster
(C.) Delivery PA (D.) Postman
- (5.) Area served by the delivery official of the post office is called
(A.) Delivery Area (B.) Beat
(C.) Delivery Lane (D.) None of the above
- (6.) The book that should be maintained by each postman in which he has to write the particulars of the money orders and other articles entrusted to him for delivery is called
(A.) Beat book (B.) Postman book
(C.) Pass book (D.) e-MO register
- (7.) Face of the article means
(A.) on which address of the addressee is written
(B.) on which address of the sender is written
(C.) contents of the article
(D.) None of the above
- (8.) Rent for availing Post Box for one year
(A.) Rs.250/- (B.) Rs.150/- (C.) Rs.125/- (D.) Rs.175/-
- (9.) Minimum quantity of mails that can be accepted under Direct Post
(A.) 5000 (B.) 500 (C.) 2500 (D.) 1000
- (10.) The term GramPriya RPLI policy is
(A.) 5 years (B.) 10 years (C.) 15 years (D.) 20 years
- (11.) Cost of postage for sending Blind Literature Packet
(A.) 50paise (B.) 25paise
(C.) Rs. 1 (D.) Free of cost
- (12.) Amount of postage to be affixed on Printed post card
(A.) Rs. 6/- (B.) Rs.5/-
(C.) Rs. 4/- (D.) None of the above
- (13.) The Postage stamps should be generally affixed on the address side of the article at the ____ corner.
(A.) Left hand top (B.) Right hand bottom



- (C.) Right hand top (D.) Left hand bottom
- (14.) Minimum quantity of articles to be posted at a time under Bill Mail Service
(A.) 5000 (B.) 2500 (C.) 1000 (D.) 10000
- (15.) Maximum Weight of inland Letter card is
(A.) 2 gm (B.) 3 gm (C.) 5 gm (D.) 4 gm
- (16.) Fee for stoppage of payment of money order by the remitter
(A.) Rs.5/- (B.) Rs.2/- (C.) Rs.10/- (D.) No fee
- (17.) If the Registered article is received in damaged condition then
(A.) The sender of the article should attend the office of delivery
(B.) The addressee or his authorized representative should attend the office of delivery
(C.) The article will be delivered to the addressee in the usual manner
(D.) None of the above.
- (18.) IPPB means.
(A.) India Post Payment Bank
(B.) Indias Payment Bank
(C.) International Postal Payment Bank
(D.) Infra Post Payment Bank
- (19.) The Box/Bag supplied with lock and key to each set of section is called
(A.) Portfolio (B.) Camp box (C.) Camp Bag (D.) Due bag
- (20.) Post offices are divided into classes
(A.) 1 (B.) 2 (C.) 3 (D.) 4
- (21.) An article which has been erroneously forwarded by an office other than office of destination is called
(A.) Misrouted article (B.) Misdirected article
(C.) Missent article (D.) Reposted article
- (22.) Deen Dayal Sparsh Yojana is the scholarship paid for promotion of
(A.) Philately (B.) Secondary education
(C.) Foreign Study (D.) None of the above.
- (23.) For Domestic Speed Post maximum limit of Insurance of consignments is
(A.) Rs. 1lakh (B.) Rs. 2lakhs (C.) Rs.50000 (D.) Rs.10000
- (24.) Letters that are stamped "Detained" late fee not paid and kept till next dispatch is called
(A.) Too late letters (B.) Deposit letters
(C.) Station articles (D.) Detained articles
- (25.) The chief of a group of post offices consisting of itself and SO's/BO S which have been placed under its account jurisdiction is
(A.) Chief Post office (B.) Head Post office
(C.) Mukya Dak Ghar (D.) Gazetted HO
- (26.) Maximum weight of the article that can be booked as Business Parcel
(A.) 10 kg (B.) 20 kg (C.) 35 kg (D.) 50 kg
- (27.) If the addressee refuses to get the article delivered he has to pay



- (A.) Rs. 5/ (B.) double the postage paid
(C.) Rs. 27 (D.) Not to pay anything
- (28.) For the user of Franking Machine the percentage of commission allowed is
(A.) 2 (B.) 3 (C.) 4 (D.) 5
- (29.) An article posted in the Letter Box after the prescribed hours of closing with late fee paid is called
(A.) Registered article (B.) Unregistered article
(C.) Late Letters (D.) LB letters
- (30.) The Licence Sanction Authority for the use of Franking Machine is
(A.) Postmaster General (B.) Director of Postal services
(C.) Divisional Head (D.) Sub Divisional head
- (31.) If the unregistered parcel is prepaid with the amount of postage of Rs.40/- is to be redirected to another delivery area of other town, then the redirection fee will be
(A.) Ps.20/- (B.) Rs. 10/-
(C.) Rs.5/- (D.) None of the above
- (32.) The person who is responsible for the safety of the articles listed in the list of articles entrusted to him.
(A.) Head Sorting Assistant (B.) Mail Guard/ Agent.
(C.) MTS (D.) Postman
- (33.) What would be the benefit under Pradhan Mantri Suraksha Bhima Yojana (PMSBY) in case of the death of the subscriber ?
(A.) Rs.3lakhs (B.) Rs.5lakhs (C.) Rs. 1lakh (D.) Rs.2lakhs
- (34.) An insured article addressed to a minor should always be delivered in the presence of
(A.) The person in whose care the minor is living
(B.) Father
(C.) Mother
(D.) Neighbour
- (35.) The Headquarters of Rajasthan circle is
(A.) Hyderabad (B.) Patna (C.) Bhopal (D.) Jaipur
- (36.) Maximum amount for which an e-MO can be sent
(A.) Rs.2500/- (B.) Rs. 1000/- (C.) Rs.5000/- (D.) Rs.10000/-
- (37.) Maximum age limit for a person to enroll in Atal Pension Yojana (APY) is
(A.) 18 (B.) 20 (C.) 30 (D.) 40
- (38.) Daily report should be submitted by the HAS to
(A.) Supdt. RMS (B.) Supdt of Post offices
(C.) Postmaster (D.) Director of Postal services
- (39.) The list containing the names of villages to be visited by the village postman is called
(A.) Delivery slip (B.) Route List (C.) Beat list (D.) Lane list
- (40.) Minimum monthly Speed Post Business required for availing BNPL facility
(A.) Rs.25000/- (B.) Rs.10000/- (C.) Rs.5000/- (D.) Rs. 1000/-
- (41.) Complete service of mailing solution provided by India Post to the business community is called

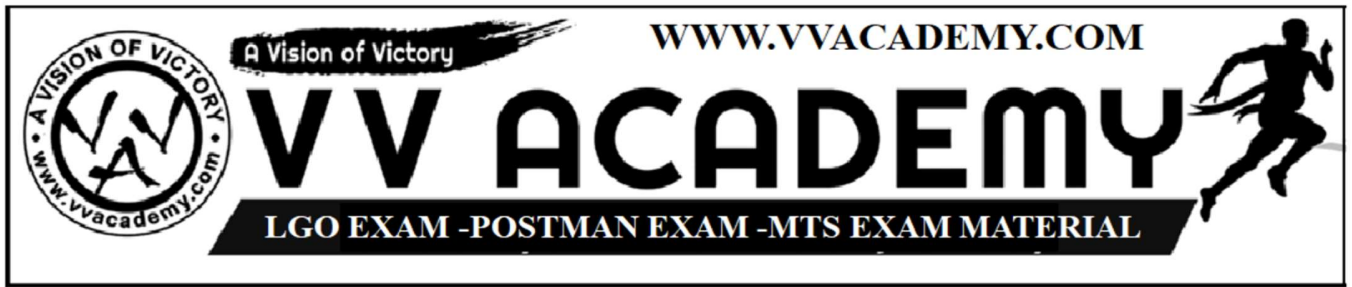

- (42.) The cage TB of a mail van should be opened by
(A.) Business Post (B.) Direct Post
(C.) Franking Post (D.) Service Desk
- (43.) A sub office situated in a town where there is also a Head office is called
(A.) MTS (B.) Head Sorting Assistant
(C.) Sorting Assistant (D.) SRM
- (44.) "A" ORDER is to be issued by
(A.) City Post office (B.) Town Sub office
(C.) Divisional Office (D.) Delivery office
- (45.) "A" ORDER is to be issued by
(A.) Supdt of Post offices (B.) Supdt. RMS
(C.) Head Record officer (D.) Head Sorting Assistant
- (46.) Section of the post office which caters to the needs of Philatelists and stamp collectors is named as
(A.) Philatelic Bureaux (B.) Post Box
(C.) Philatelic Association (D.) Mails section
- (47.) If a money order is received for a lunatic person who is under the control of a manager appointed by the Court the money order should be paid to the
(A.) Lunatic himself (B.) Friend
(C.) Father (D.) Manager
- (48.) What will be the compensation for delay in delivery of Speed post article?
(A.) Double the speed post charges (B.) Speed post charges
(C.) Rs. 100/ (D.) Rs. 1000/
- (49.) Minimum amount for opening a Nehru Philatelic club in school is
(A.) Rs.500 (B.) Rs.250 (C.) Rs.100 (D.) Rs.300
- (50.) The cost of one MY Stamp sheet is
(A.) Rs.300 (B.) Rs.500 (C.) Rs.150 (D.) Rs.250
- (51.) A Post office of lower status than a Sub office
(A.) Branch Post Office (B.) No Delivery Sub office
(C.) Class 1 Sub Office (D.) No Delivery Branch Office
- (52.) The first General Post office of India (GPO)
(A.) Bombay GPO (B.) Madras GPO
(C.) Calcutta GPO (D.) Delhi GPO
- (53.) A man buys a cycle for Rs.1400/- and sells it at loss of 15%. What is the selling price of the cycle?
(A.) Rs.1090 (B.) Rs.1160 (C.) Rs.1190 (D.) Rs.1200
- (54.) Who was the chairman of the Drafting Committee of Constitution of India?
(A.) Dr.Rajendra Prasad (B.) Dr. B.R.Ambedkar
(C.) Pandit Jawaharlal Nehru (D.) Dr.Sachidanand Sinha
- (55.) In which state is the Gir National Park situated
(A.) Himachal Pradesh (B.) Gujarat
(C.) Assam (D.) Haryana



- (55.) $3640/14 \times 16 + 340 =$
(A.) 3525 (B.) 9600 (C.) 4500 (D.) 4480
- (56.) Who was popularly known as Nightingale of India?
(A.) Indira Gandhi (B.) Mother Teresa
(C.) Sarojini Naidu (D.) Rani Lakshmi Bai
- (57.) Originally fundamental rights were _____ in number
(A.) 7 (B.) 5 (C.) 6 (D.) 9
- (58.) Quit India Movement was started in the year
(A.) 1941 (B.) 1942 (C.) 1938 (D.) 1932
- (59.) Anil borrowed Rs.15000/- at the simple interest rate of Rs.12% per annum. He returned the amount after six months. The amount returned by him was:
(A.) Rs.16000/- (B.) Rs.15500/- (C.) Rs.15900/- (D.) Rs. 15750/-
- (60.) What will be 80% of a number whose 200% is 90?
(A.) 36 (B.) 30 (C.) 40 (D.) 45
- (61.) Right to information became an Act in the year
(A.) 2001 (B.) 2002 (C.) 1999 (D.) 2005
- (62.) If 6 men can do a piece of work in 20 days and one man can do the work of two boys then in how many days can 10 men and 5 boys do the same work?
(A.) 10 days (B.) 8 days
(C.) 12 days (D.) None of the above
- (63.) Find the average of all prime numbers between 30 and 50
(A.) 39.6 (B.) 39.8 (C.) 39.7 (D.) 38.9
- (64.) An alloy contain 27% copper and the rest is zinc. What weight of zinc metal is present in 25 kg of that alloy?
(A.) 5 kg (B.) 10 kg (C.) 18.25 kg (D.) 6.75 kg
- (65.) If X travels to school from his home at the speed of 3km /hour, then he reaches school 5 minutes late. At the speed of 4km hour he reaches school 5 minutes early. Find the distance between his school and home,
(A.) 2 km (B.) 3km (C.) 4km (D.) 5 km
- (66.) The first women to receive Nobel Prize
(A.) Sushma Chawla (B.) Indira Gandhi
(C.) Mother Theresa (D.) Sania Mirza,
- (67.) I lost 20% by selling a watch for Rs 264/-. Shall I gain or lose by selling it for Rs.396/
(A.) Gain 20% (B.) Less 20% (C.) Gain 10% (D.) Loss 10%
- (68.) Which is the southernmost tip of India
(A.) Indira Point (B.) Kanyakumari
(C.) Indira Col (D.) Kibithu
- (69.) If 16% of 40% of a number is 8, find out the number
(A.) 85 (B.) 125 (C.) 115 (D.) 95
- (70.) What is the capital city of Chhattisgarh?

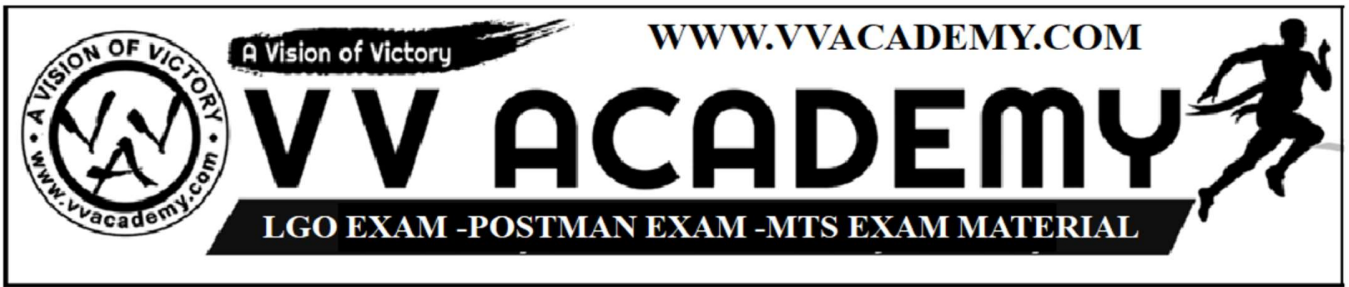

- (71.) (A.) Dispur (B.) Ranchi (C.) Rourkela (D.) Raipur
 Choose the figure which is different from the rest
- (72.) (A.) A (B.) B (C.) C (D.) D
 Choose the figure which is different from the rest
- (73.) (A.) A (B.) B (C.) C (D.) D
 Choose the figure which is different from the rest
- (74.) (A.) A (B.) B (C.) C (D.) D
 Choose the figure which is different from the rest
- (75.) (A.) A (B.) B (C.) C (D.) D
 Choose the figure which is different from the rest

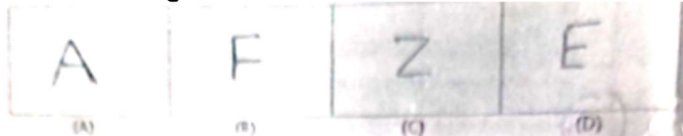

GDS TO PM/MTS KARNATAKA CIRCLE-2020 KEY

ANSWER

| | | | | | | | | | |
|-------|---|-------|---|-------|---|-------|---|-------|---|
| (1.) | A | (2.) | C | (3.) | A | (4.) | D | (5.) | B |
| (6.) | B | (7.) | A | (8.) | B | (9.) | D | (10.) | B |
| (11.) | D | (12.) | A | (13.) | C | (14.) | A | (15.) | C |
| (16.) | D | (17.) | B | (18.) | A | (19.) | A | (20.) | C |
| (21.) | C | (22.) | A | (23.) | A | (24.) | A | (25.) | B |
| (26.) | C | (27.) | D | (28.) | B | (29.) | C | (30.) | C |
| (31.) | A | (32.) | D | (33.) | D | (34.) | A | (35.) | D |
| (36.) | C | (37.) | D | (38.) | A | (39.) | B | (40.) | B |
| (41.) | A | (42.) | B | (43.) | B | (44.) | B | (45.) | A |
| (46.) | D | (47.) | B | (48.) | B | (49.) | A | (50.) | A |
| (51.) | C | (52.) | C | (53.) | B | (54.) | B | (55.) | C |
| (56.) | C | (57.) | A | (58.) | B | (59.) | C | (60.) | A |
| (61.) | D | (62.) | D | (63.) | B | (64.) | C | (65.) | A |
| (66.) | C | (67.) | A | (68.) | B | (69.) | B | (70.) | D |
| (71.) | D | (72.) | A | (73.) | B | (74.) | C | (75.) | B |